

sketchbook



On May 26, over 500 attendees celebrated 177 Ryman Arts graduates at The Reef in Downtown Los Angeles

Community Leaders Become Ambassadors for Youth

Now in our 26th year, Ryman Arts welcomes new leaders to keep us vibrant. Ryman Arts recently elected three new Board members, Scott Ault, Garner Holt, and Seth Stuhl – leaders in the art and entertainment industries.



The Ryman Arts Leadership Council at Chip Foosse Designs. For full list of members, please visit page 3.

We are also excited to announce the newly formed Ryman Arts Leadership Council (RALC), chaired by Marty Sklar, former president of the Board of Directors. Twenty-five influential community leaders in business, education, the arts, and philanthropy responded to Marty’s call to serve as ambassadors sharing the mission and story of Ryman Arts. After a launch session at Chip

Foosse Design in March, new relationships have already been sparked, including a recent session at the California Courageous Creativity conference (headed by RALC member Kris Alexander) discussing Ryman Arts’ approach to art education. With the involvement of these community change makers, Ryman Arts looks toward a bright future for our organization and the young artists that we serve!

Newly elected Board member, Seth Stuhl reflects that, “Ryman Arts’ mission couldn’t be more vital in this age of all-too-common under-funding of the arts in schools. Beyond the art education that Ryman Arts provides, what is so meaningful to me is the impact that the program has on these young people. Giving these teens professional training in studio art does more than give them the tools to draw and paint – it also tells them that wherever they are from, they are special and have unlimited futures. I am so happy to be part of the Ryman Arts family.”

Power Up 2016

On March 20, Ryman Arts presented *Power Up* at the Edison Downtown LA.

It was one of our most successful nights, raising essential funds to support our fine arts programming for young artists. The night was filled with live music, aerialists, stilt walkers, and live drawing by Ryman Arts alumni artists. Event Co-chairs Barbara Jacobs and Jeff Ganter welcomed the crowd with Board President Wayne Hunt and Executive Director Diane Brigham. Guests heard the inspiring stories of three Ryman Arts alumni, Board Alumni Representative Christina Saucedo ('05), Adrianna Arambula ('04), and Arotin Hartounian ('08).

Special thanks to our presenting sponsor, The Edison and to our event sponsors: Michelle Lund, Shirley & Albert Schmidt, Disney, Garner Holt Productions, The Hettema Group, Partners Federal Credit Union, Acomb Ostendorf & Associates (AO&A), AECOM, Caruso Affiliated, Artem Golestian (Ryman '00), Kathy Mangum, Tania Norris, Rethink Leisure & Entertainment, Shirley & Walter Wang, and Thinkwell.

See photos of *Power Up* at the Ryman Arts Flickr Page: www.flickr.com/rymanarts



Gloria & Bob Wilson, Eric Govey, David & Alicia Price



Ryman Arts Alumnus Francisco Palomares ('07) paints on the Edison stage

Thank You to our 2016 *Power Up* Silent Auction Donors

Caesars Entertainment
Chip Foosse Designs
David Copperfield
DreamWorks Animation
Garner Holt
Garner Holt Productions
The Hettema Group
Magic Castle
Manny Cosentino
The Walt Disney Company



Alumni Story – Evangelique Zhao '99



Evangelique with her daughter, Remy

Evangelique Zhao was a quiet 8th grader when her middle school art teacher encouraged her to apply to Ryman Arts. She entered the program as a freshman in high school. In addition to being younger than the other students, English was not her first language. “I wasn’t too wordy!” she says. Being in a program that placed a lot of focus on verbal critique and talking about art was a challenge.

“Before, I was just putting things on paper. Having to talk about my work engaged me in a different way. Meeting people my age who were dedicated to their creativity made me realize that I had to go into art.”

Evangelique eventually made her way to SCI-Arc and graduated in 2006 with a degree in architecture. She was an architect at Gensler for nine years, and in 2015, began her current post at TELACU Construction Management where she designs better schools for LAUSD.

“Nowadays, it seems like everyone is focused on STEM education. I know this is important, but arts education is equally crucial to building a better world. We need the abstract thinking of the arts combined with the concrete thinking of the sciences.”

Recently, Evangelique reconnected with Ryman Arts friends by volunteering at the fundraiser, *Power Up*. Thinking back on her Ryman Arts experience, she says, “I was so young, I don’t think I totally found my voice in the program. But, the seeds were planted. The program opened up another dimension to me; it truly allowed me to become the person I am today.”

“The program opened up another dimension to me”

Letter from Diane

Invest in Artistic Youth



Effective business leaders know a good investment when they see one. It delights me to see so many creative leaders choosing to invest in artistic youth by supporting Ryman Arts, knowing that these young talents are their future employees and fellow citizens who will shape our shared future. As the cover story elaborates, we are so fortunate to have added an amazing slate of new directors to our Board. We also welcomed the members of our inaugural Ryman Arts Leadership Council this Spring. Thanks go to each of you for investing your “time, talent and treasure” in Ryman Arts.

As I shook hands with each of the 177 Ryman Arts graduates on May 26, there was no doubt this is a worthwhile investment. Almost all are headed off to college in the Fall. Although many expect to major in art, others will pursue engineering, journalism, and science. All are poised to succeed. Our team of educators and artists guided them along a path that honed their drawing and painting skills, alongside invaluable life skills like speaking up for themselves, working through obstacles, and developing friendships with peers from across the region.

I send a special thank you to Leah Sklar, who has been an inspiration to me since I began at Ryman Arts and who recently retired from the Board of Directors. Leah is one of our co-founders along with husband Marty and four other visionaries. She is always optimistic, with a “can-do” attitude, especially when planning one of the legendary *An Affair of the Art* extravaganzas at their home. What I most appreciate is Leah’s laser-sharp focus on our service to youth. In every discussion, she would bring it back to, “How can we best serve the needs of all our students?”

Even as we cultivate new leaders, I cherish the wisdom of Leah, Marty, and our other founding board members who created this strong foundation upon which we continue to nurture the next generation.

Diane

Diane Bringham, *Executive Director*



Co-Founder
Leah Sklar



Garner Holt,
Founder and
CEO, Garner Holt
Productions, Inc



Scott Ault,
President and CEO,
Rethink Leisure &
Entertainment



Seth Stuhl,
Vice President,
Business Affairs
& Legal Counsel,
Disney Theatrical
Productions

Ryman Arts Leadership Council Members

Martin A. Sklar, Chair
Kristine Alexander
Kevin Aratari
Susan Bonds
Alex Calle
Tim Delaney
Norm Elder

Lupe Erwin
Chuck Fry
Jeff Ganter
Chris Gwaltney
Asuka Hisa
Jade Jewett
Chris Keys

Gale Kohl
Kenny Lee
Andrea Lee
Carson Lev
Adrienne Luce
Elyse Miller
Carlos Miranda

Dennis Ritchey
Bob Rogers
Robin Stapley
Mark Strickland
Dawn Ernster Yamazi



Board of Directors

Wayne Hunt
President
David A. Price
Vice President
Robin J. Kalota
Treasurer
Phil Hettrema
Secretary
Scott Ault
Marshall Nalle Ayers
Amy L. Glad
Garner Holt
Barbara Jacobs
Johnny Lai
Michelle A. Lund
Kathy Mangum
Eddie Newquist
Edward J. Nowak
Christina Sanchez-Lopez, *Alumni Representative*
Seth Stuhl

Founders

Lucille Ryman Carroll (1906 – 2002)
Sharon Disney Lund (1936 – 1993)
Anne Shaw Price (1923 – 2012)
Harrison A. Price (1921 – 2010)
Leah R. Sklar
Martin A. Sklar

Ryman Arts honors the memory of legendary Disney artist Herbert Ryman, and the vision of Lucille Ryman Carroll, by providing high school artists with college-level training in essential skills for art and life.

Staff

Diane Bringham
Executive Director
Ana Garcia
Site & Outreach Coordinator
Shannon Huang
Development & Communications Manager
Ginny Kokubun
Administrative Coordinator
Walter Marsh
Operations Manager
Rebecca Tuynman
Education Manager

Master Teaching Artists

Kaleeka Bond
Holly Boruck
Rochelle Botello
Manny Cosentino
Ichiro Irie
Marc Kompanyets
Michelle Mary Lee
Ronald J. Llanos
Robin Palanker
Sergio Rebia
David Schoffman
Luis Serrano
Cathy Stone
Julie Weitz

Teaching Assistants

Hertz Alegrio (Ryman '09)
Jamie Ang Lee (Ryman '13)
Stephanie Burtner (Ryman '09)
Saskia Darnell (Ryman '06)
Ariel McKay (Ryman '09)
Christine Marcelle (Ryman '11)
Petrina Mina (Ryman '00)
Francisco Palomares (Ryman '07)

To learn more about Ryman Arts, please contact us:

Phone
213.629.ARTS (2787)

Website
rymanarts.org

E-mail
Info@ryman.org

New Address!

Mail
1933 S. Broadway, 11th Floor
Suite 1138
Los Angeles, CA 90007

sketchbook

Sketchbook is published semi-annually by Ryman Arts.

Writers
Diane Bringham
Shannon Huang
Lisa Vihos

Design & Production
Marquita Takei

Photography
Gary Krueger
Daniel Medel
Debra Morrison
Kristine Tomaro

2015 Donors



Advanced students on their last day of class with teaching assistant, Francisco Palomares (left) and faculty member Ronald Llanos (center)

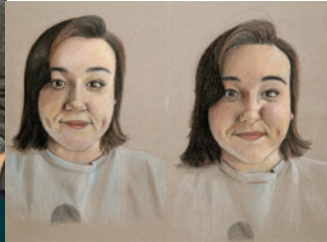

Mackenzie Godinez



All Ryman Arts students participate in weekly critiques



Dana Gutierrez

\$100,000 & ABOVE

The Dreamworks Animation
Charitable Foundation, Inc.
The Sharon D. Lund Foundation
Sybil Duncan Family Trust

\$50,000-\$99,999

The Annenberg Foundation
Joanna Miller
Leah & Martin A. Sklar

\$20,000-\$49,999

The Ahmanson Foundation
Nancy & Charles H. Fry
Sean Connolly & Jeff Ganter
Phil Hettema
Carla Walecka & Wayne Hunt
The John C. Hench Foundation
Robin & Steve Kalota
Los Angeles County Arts Commission
Kathy Mangum
The National Endowment for the Arts
Karen & Bob Rogers
The Walt Disney Company

\$10,000-19,999

Garner Holt Productions
Amy Glad
The Herb Alpert Foundation
Michelle Lund
Ronald Miller
Kirsten & Eddie Newquist
Partners Federal Credit Union
Shirley & Albert Schmidt

\$5,000-9,999

AECOM
Arent Fox
Tina & Rick J. Caruso
City of Los Angeles Department
of Cultural Affairs
Frederick R. Weisman Philanthropic
Foundation
GENSLER
Terri & Jerry Kohl
Johnny Lai
Sara & Edward J. Nowak
Alicia & David A. Price
Union Bank of California
Diana Xu & Michael Wang

\$2,500-4,999

Acomb Ostendorg & Associates LLC
The Fainbarg Family Foundation
The Getty Foundation
Michelle & Don Morin
Leonard Pihlak
Jeremy Railton
Dennis Ritchey
Thinkwell Group
Diana & Gregory Waller

\$1,000-2,499

Jenna & Daniel H. Adler
Carla Tesak Arzente
BNY Mellon
Kathleen & Greg Combs
Heidi & John Dobrott
Marianne Brigham & Brendan Dougher
The Edison
Explorer Travel Services
Kyle Barnes & Thomas J. Fitzgerald
Sharon & Jon Fleagane
Lisa & Don Garcia
The George B. Storer Foundation
Suzanne Glad
Jane Gother
Garner Holt
Linda Hope
Brian Hugo
Kelsey & Michael Irvin
Cora Lee Lanzisero
MEI-Travel
John Murphy
Maureen Sullivan & V. Joseph Pica
Loretta Williams & Kevin Rice
Melody Malmberg & Joe Rohde
Laura & Lou Rohl
The Rosenthal Family Foundation
Eugenia Sangiovanni
Diane Brigham & Lars Schneider
Susan & Darrell Swenson
Sue Greenwood & Mark J. Thomas
Bruce Vaughn

\$500-\$999

Carol J. & Bill Atwood
Marshall & Paul Ayers
Keron Fields-Blake & Osbourne Blake
Rupa & Tapas De
Brian Deputy
Charlie Eilers
Mark Freund
Drs. Uri D. & Myna Herscher
Michelle & Derek Hibbs
Chris Hite

Liz Jardine
Mark Keiser
Joe Lanzisero
Brian Rogers & Gordon Lemke
Charlotte Marsh
Michelle Berg & Vic Martin
Victoria & Michael McCullough
Richard Schonfeld
Joanna & David Spence
Gary Allen Ware

\$100-\$499

Joanne & Larry Aldrich
Karen & Frank Armitage
Voiza & Joseph Arnold
David Atkinson
Peter Barilla
Patti & John Barnett
Dina Benadon
Jeffrey Benedick
Pam & Alan Bergman
Eden Bethune
Donald Bitz
Elizabeth Blatt
Debbie & Jack C. Blich
Boeing Gift Matching Program
Andrea Bottancino
Nelson Braff
Laurie Class & Barry Braverman
Michael Buckhoff
Leighann Burick
Pam Burns-Clair
Young & Joe Byon
Arline Chambers
Irving Chase
Sandra & Jessica Chun
Justin Connolly
Debra Corella
Susan G. Cowan
Cynthia & Phil Cowden
Michael Cox
Devin Crane
Nancy Crawford
Kristina Gutierrez & Kevin Crisostomo
Will Cuna
The Cynthia L. & William E. Simon, Jr.
Foundation
Dennis & Pat Dascanio
Stephanie Shroyer & Steven Decker
Barbara Van Deusen
Evi & Jim DiNunzio
Disney VoluntEARS
Patti Drum
Anne Dudrow
Elinor Ochs & Alessandro Duranti
Micheline E. & Glenn Durlinger, Jr.
Linda & John Eager
Connie & Larry Ettelson
Pamela Fisher

With Appreciation

Thank you to the following individuals, corporations, foundations, and government agencies who have helped provide arts education for talented high school youth during 2015. If your gift is not listed or is incorrect, please contact us at (213) 629-2787.



Board President Wayne Hunt with Katie Rasic



Emanuel Veliz



Kaylee Nguyen and Golda Fulmer in Foundation Drawing class



Haneda Hikaru

Denise & Renard Fuentes
 Kim & Omar Fuentes
 Carol Garey
 Lynn & Jean-Louis Girard
 Jacquie Giuffre
 Amelia Gomez
 Renea Johnson & Neil Greenberg
 Martha Saras & Eddie Guerrero
 Julie Gutierrez
 Harder + Company Community Research
 Terri Hardin-Jackson
 Susan Piper & George Head
 Robert Hicks
 Sharon Lange & Stephen Hinkle
 Rulan Miao & Sam Huang
 Don Iwerks
 Jade Jewett
 Katie Richardson & Bob Johnson
 Janet & Thomas Joyce
 Anna & Daniel Kang
 Michael Keegan
 Tracy & Chris Keys
 Cristi L. Klingman
 Steve Krattiger
 Cynthia Kraus
 Kroger Co.
 Lisanne & Brick Lantz
 Janet Sternburg & Steven Lavine
 Jin ah & Benjamin Lee
 Yueh H. & Gin H. Lee
 Wanda & Mark A. Levinsohn
 Joyce Lindsey
 Pam & Doug Lipp
 Kathryn Long
 Lisette Gavina Lopez
 Christina Saucedo & Robert Sanchez-Lopez
 Dean Mancina
 Lily & Colin Marcelle
 Walter Marsh
 Joyce Mason
 Janes Orlandini & David Mayes
 Microsoft Matching Gift Program
 Elyse & Bruce Miller
 Kay & Inki Min
 Lonnie Morris
 Tom Moske
 Gary Moyer
 Penny & Bill Homan-Muise
 Lisa Nakamura
 Susie & Larry Newman
 Shelly Short & Andy Ogden
 Orange County Community Foundation
 Gary Palmer
 Marty Perrell
 Donna & Bruce Polichar
 Duan Rong & Jack Price
 Caroline Quach
 Patricia & Kevin Rafferty
 Todd Regan
 Marsha & Ace Remas
 Lilliana Meza & Ricardo Rocillo
 Karen Giles & Louis Rosen

Carolina Roth
 Chris R. Runco
 Michelle Ruvalo-Jones
 Marie Sackett
 Marilyn & Charles Salomon
 Deborah Sampson
 Michael Sanchez
 Janet & Charles Schmidt
 Nadiya & David Schoffman
 Colleen & Scott Schomer
 Barbara Sellas
 Kelley Shim
 Leslie A. Sklar
 Kathleen Warner & Charles Slyngstad
 Kelly Kester & Keith Smith
 Larry Steinle
 Letitia Ivins & Edward Stevens
 Karen S. Stoner
 Jon Storbeck
 Michael Streit
 Seth Stuhl
 Linda Swisher
 Robert Takata
 Mark Torres
 Joanne & Chris Turner
 Jennifer Fong & John Underkoffler
 Unitech Scientific
 Debbie & John Verity
 Ann & Joel Walker
 Scott H. Whittle
 Michelle Wiener
 Gloria & Robert Wilson
 Kathy Windsor
 Pamela & Dennis Wolfe
 Lisa & Stephen Wong

UP to \$99

Jon Abrahams
 Thomas Acomb
 Alejandra Alarcon
 Geoffrey Anderson
 Adrianna Arambula
 Chandler Archbell
 Jaime Ballesteros
 Kathleen & Antonio Barreto, Jr.
 James Belohouck
 Lynne Bisciegli
 Louis Boish
 Doug Bradley
 Ted Bradpiece
 Catherine Patrick Brennan
 Gregory Bulla
 Hali Burton
 Danny Byerley
 Kathleen Cadigan
 Irma Carranza
 Michael Castillo
 Meryl Chae
 Henry Chan
 Daphne & Scott Chase

Alison Chen
 Roger Chen
 N. Kelly & Melton H. Chew
 Richard Chipman
 Fred Cho
 Lynne Brodhead Clark & Grant Clark
 Ellen Clauss
 Ellen & Ron Claws
 Cheryl Fong & Mark Cohen
 Julie Connery
 Emanuel Cosentino
 Phyllis Cottrell
 Cathi Decker
 Sue Denness
 Shelby Depry
 David Duplanty
 Lanisha Easter
 Kathy Eckes
 Monique Emmen
 Tom Faessel
 Sande Favreau
 Martha Fernandez-Grijalva
 Sabrina Fields
 Carmel & David Fleck
 Jennifer Fugger
 Susan & Mark W. Fuller
 Amy Gantman
 Ana Garcia
 Cesar Garcia
 Barbara Garrison
 Coleen Gordon
 Richard Ha
 Dina Hardy
 Arotin Hartounian
 Denise Hatcher
 Darnella Hayes-Davidson
 Lorrianne Hernandez
 B.C. Hoffman
 Mark Horowitz
 Shannon Huang
 Jesse Im
 Mike Johnnie
 Matthew Jones
 Jocelyn Katz
 Patrick Kelly
 Alicia Khodakavami
 Sabin Kim
 Carole King
 Ginny Kokubun
 Melissa & Lawrence Krikorian
 Inez E. & Lawrence R. Laden
 Kay Lehman
 Jhoannadel Leovonchiong
 Linda Lessert
 Theresa Long
 Carol Marinello
 Floridel Martinez
 Michael Matthews
 Tom McAndrew
 Rob McCullough
 Brian McFadden
 Kyle McFarland



Lorenzo Crump



Students observe ballet dancers in action to capture movement in their drawings

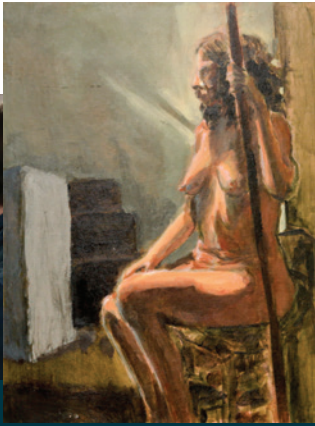

Katie Rasic

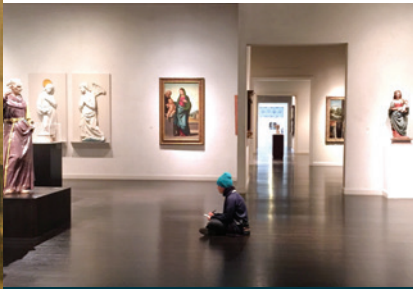

Ryman Arts students have the opportunity to take field trips and draw at local cultural institutions including the Los Angeles County Museum of Art

UP TO \$99 continued

Ariel McKay
Chris McKinney
Jodi McLaughlin
Barbara Mecca
Elaine Meitus
Nadeen Mills
Maria Petrina Mina
Tiffany Moy
Blanch Munoz
Linda & Kym Murphy
Alma & Pablo Narvaez
Ian Nash
Nicolasa Nevarez
Quan Nguyen
Carlos Nieto
Susan & Joseph Noel
Christopher Ogilvie
Linda Oh
Leslie Oren
Carla Fantozzi & Tony Palermo
Helen Park
Sarah Park
Mike Peraza
Ryenne Phillips
Pat & Hunter Piper
Karen Presley
Kathie & Chris Prewitt

Betsy D. Quick
Romina Perez Ramirez
Robin Reardon
Kenneth Requa
Kathie Ricard
Allison Riley
Peggy Rogers
Linda Rolls
Helen & Linda Rolls
Debbie Saale
Donald Saavedra
Moses Sanchez
Doreen Santin
Ollina Sayadyar
Margaret Schafer
Paul Schnebelen
Darren Schroader
Rebecca Tuynman & Garret Scullin
Dean Scungio
Doris Shaw
Rene Sheret
Andrea Silva
Susie Silvestre
Roberta Jean Smith
Laurie Smith
Marc Smith
Lorraine Soper

Liana Sposto
Jennifer Stanley
Brock Stearn
N. Steingard
Kline Swonger
Sharon Swonger
Kahil Taylor
Douglas Temple
Oren Tepper
Jason Traut
Ashlyn & Amanda Trimble
Jackie Trinidad
Wayne Tsusaki
Melody & Steven Vagnini
Peggy-Jo Vernon
Kirk Winterroth
Koko & Greg Witz
Philip Womack
John F. Wong
Jordan Wong
Janet Wright
Kenn Wynn
Joseph S. Yakovetic
Dae H. Yoo
Jeanette Yoshimura
Ting Zhong
Rosalie Zwain

IN MEMORY OF
ANNE & BUZZ PRICE
Deborah Sampson
Scott H. Whittle

IN MEMORY OF
BLAINE GIBSON
Pam Burns-Clair

IN MEMORY OF
BOB JOLLEY
Brian Rogers and Gordon Lemke

IN MEMORY OF
DOROTHY PASCALE-
DISNEYANA MEMBER
Dennis Ritchey

IN MEMORY OF
JOHN PATRICK BURKE
Jodi McLaughlin
Gary Moyer
Chris R. Runco

IN MEMORY OF
RAUL RODRIGUEZ
Hali Burton
Sande Favreau
Jacquie Giuffre

IN MEMORY OF
TERI, EFRAIN AND
MAYA HERNANDEZ
MEMORIAL FUND
Marilyn & Charles Salomon

IN MEMORY OF
UB IWERKS
Don Iwerks

IN MEMORY OF
WALT PEREGOY
Louis Boish

IN HONOR OF
DIANE BRIGHAM
Jade Jewett

IN HONOR OF
THE MARRIAGE OF
MONIKA AND JOE
Eden Bethune

IN HONOR OF
CATHY PERRONE
Carol J. & Bill Atwood

IN HONOR OF
MARTY AND LEAH SKLAR'S
25TH ANNIVERSARY
WITH RYMAN ARTS
Cheryl Fong & Mark Cohen
Marsha & Ace Remas
Karen & Bob Rogers
Seth Stuhl

IN HONOR OF
LEAH SKLAR'S 80th BIRTHDAY
Marsha & Ace Remas

Ryman Arts is funded in part by The National Endowment for the Arts, Los Angeles County Board of Supervisors through the Los Angeles County Arts Commission, and the City of Los Angeles Department of Cultural Affairs.



DEPARTMENT OF CULTURAL AFFAIRS
City of Los Angeles



Kaleigh Wyckhouse



Ryman Arts students facilitate a sumi ink community activity at Make Your Mark in the Park in Grand Park with faculty member, Luis Serrano



Zach Yuan



All Ryman Arts students have the opportunity to draw from live models

2015 In-Kind Donations

California African American Museum
California State University, Fullerton
David A. Price, AIA
DaVinci Paint Co.
The Edison
Hunt Design
GES
John Gibson, Coloredge
Grand Park
J. Brown Signs
Francis Lynn, U Wear, Inc.
Maker City LA
Eddie Newquist
Otis College of Art & Design

Special Thanks to the following friends for supporting Ryman Arts through their special events:

Dapper Day
BNY Mellon Wealth Management, Newport Beach
Disneyana Fan Club
The Edison
Farm Stand Restaurant, El Segundo
Kelsey Michaels Fine Art
Pasadena Museum of California Art
saltfineart gallery
Sue Greenwood Fine Art
WET Design

Career Tours

Animation Research Library
BRC Imagination Arts
Chip Foose Designs
Disney Television Animation
DreamWorks Animation
Garner Holt Productions
GES
Iva Gueorguieva
Jonesy
Maker City LA
saltfineart gallery
The Fowler Museum, UCLA
The Hettema Group
The Jerde Partnership
Titmouse Animation
Walt Disney Imagineering

Thank You Members of Herbert D. Ryman Legacy Planned Giving Society

Carol & Bill Atwood
Artist Sybilla Duncan
Sally & John LeSchofs
Eric Jacobson & Roy Luthringer
Tania Norris
Dennis Ritchey
Teri Roseman
Shirley & Albert Schmidt
Leah & Martin A. Sklar

Next Generation Endowment Campaign Contributors

Jenna & Daniel H. Adler	Kay & Inki Min
Ramsey Avery & Scott Ault	Maureen Sullivan & V. Joseph Pica
Charysse and Andrew Barber	Pat & Hunter Piper
Diane Brigham & Lars Schneider	Patricia & Kevin Rafferty
Lynne Brodhead Clark & Grant Clark	Jeremy Railton
Elizabeth & Stanislaus Debreu	Rhea Nicole Rebbe
The John C. Hench Foundation	Dennis Ritchey
Sue Denness	Bob Rogers
Nancy & Charles H. Fry	Michelle Ruvolo-Jones
Suzanne Glad	Marilyn & Charles Salomon
Jane Gother	Sharon D. Lund Foundation
Susan Piper & George Head	Sarah & Mike Silane
Phil Hettema	Leslie A. Sklar
Garner Holt	Leah & Martin A. Sklar
Robin & Steve Kalota	Marc Smith
Tracy & Chris Keys	Helene Speedie
Lisanne & Brick Lantz	Karen S. Stoner
Wanda & Mark A. Levinsohn	Thinkwell
Montgomery Lunde	Kathy Windsor
Joanna Miller	



Ryman-Carroll Foundation
1933 S. Broadway, 11th Floor, Suite 1138
Los Angeles, CA 90007

NON-PROFIT ORG.

U.S. POSTAGE

PAID

LOS ANGELES, CA

PERMIT NO. 486

*Ryman Arts:
teaching young artists.
transforming lives.*

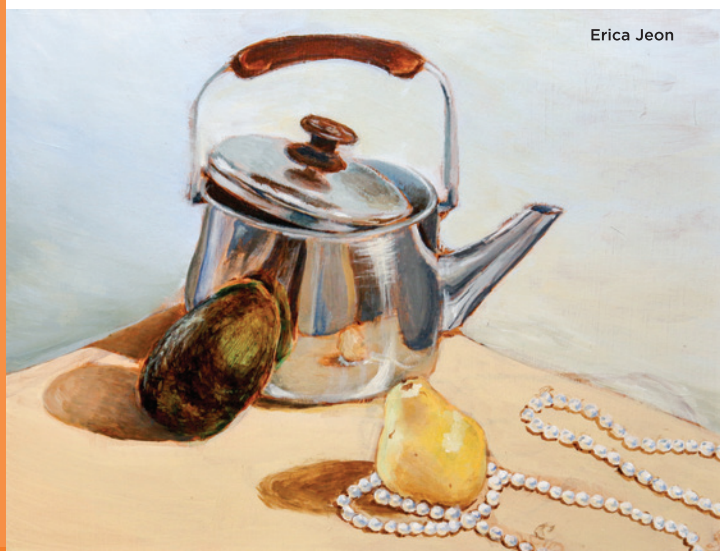

Erica Jeon

Dates to Remember...

July 13: Disneyana Fundraising Dinner

August 20: Semester Begins at California State University, Fullerton

September 11: Semester Begins at Otis College of Art & Design

December 3: Ryman Arts Alumni Exhibit Reception at RAWsalt gallery

**Call (213) 629-2787
for more information.**

Get Social with
Ryman Arts! Stay up to
date with Ryman Arts at

 **rymanartsfanpage**

 **@rymanarts**  **@rymanarts**

Join our mailing list!
Visit **rymanarts.org** and click
"Join the Ryman Arts Mailing List"
at the bottom of
the page.



Stella Crabtree



Alisa Thai